DETALHE GENERICO DO RACK-1 (AT-1)
S / ESCALA

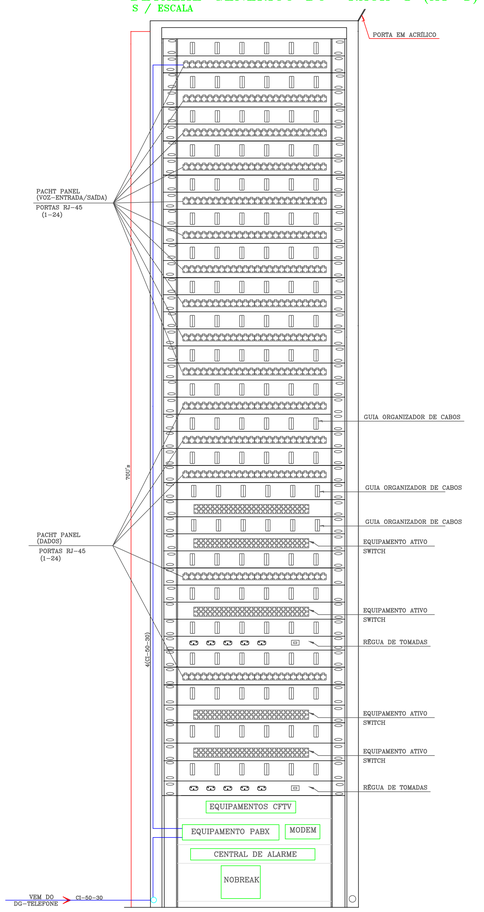

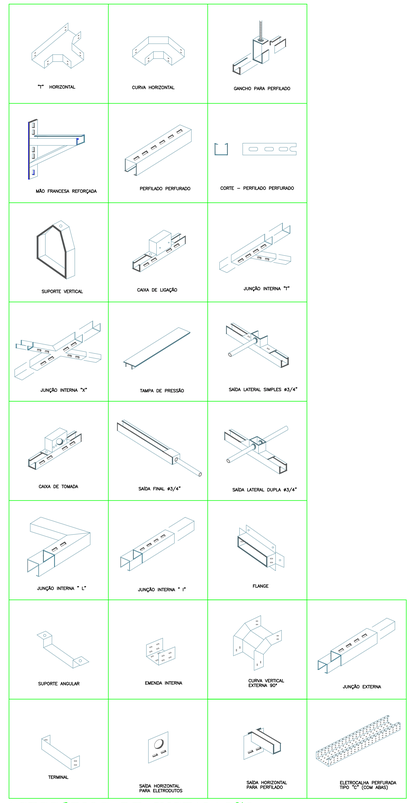

ACESSÓRIOS DE INSTALAÇÃO ELETROCALHAS E PERFILADOS

DET. 01
PADRÃO DAS TORRES DO SALÃO (ELÉTRICO, TV E ESTRUTURADO)

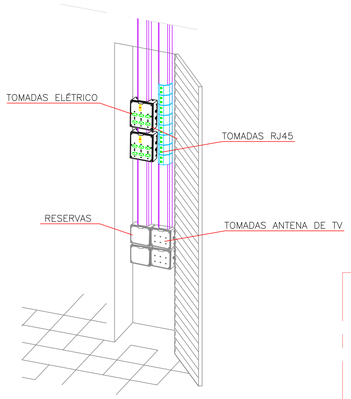

DET. 2

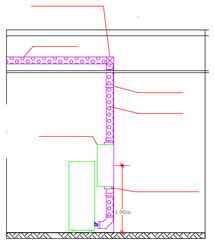

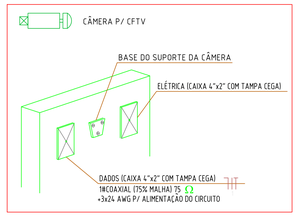

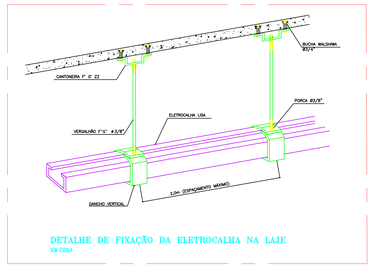

DETALHE DE FIXAÇÃO DA ELETROCALHA NA LAJE
SEM ESCALA

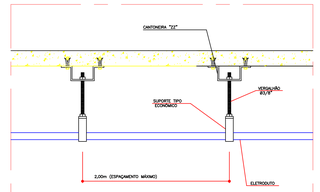

DETALHE DE FIXAÇÃO DO ELETRODUTO NA LAGE
S/ ESCALA

TOMADA RJ-45 DUPLA
ESC. 1/10

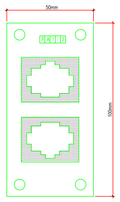

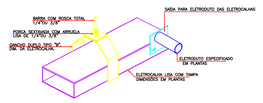

DETALHE - ESQUEMÁTICO DERIVAÇÃO EM ELETRODUTO DE ELETROCALHA
SEM ESCALA

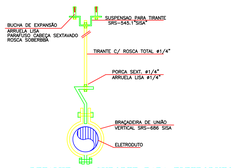

DETALHE - SUPORTE PARA ELETRODUTO
SEM ESCALA

NOTAS:

TODOS OS PONTOS LÓGICOS DEVERÃO SER IDENTICADOS CONFORME NUMERAÇÃO EM PLANTA BAIXA

PA 1/2
- NUMERAÇÃO DOS PONTOS LÓGICOS
- IDENTIFICAÇÃO DO PATCH PANEL

DG - TELEFÔNICO
(80x80x12cm)

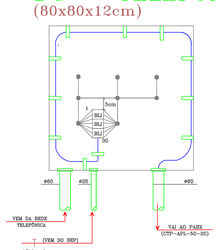

DETALHE DE ENTRADA
sem escala

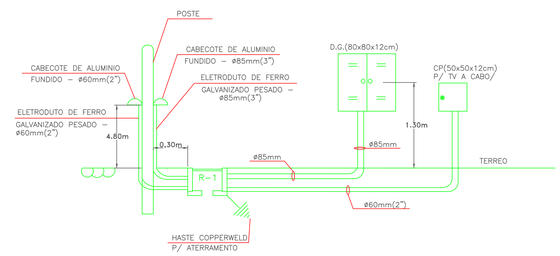

DET. GENÉRICO DO SISTEMA DE CFTV

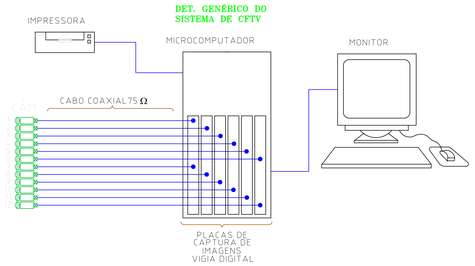

DET. GENÉRICO DE DESCIDA DA CÂMERA NA PAREDE

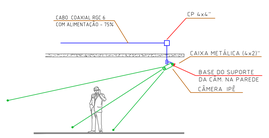

DET. GENÉRICO DE DESCIDA DA CÂMERA NO TETO

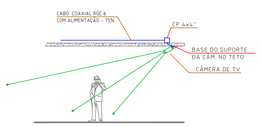

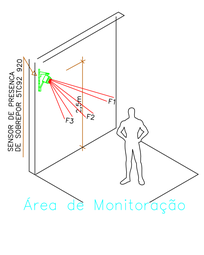

Área de Monitoração

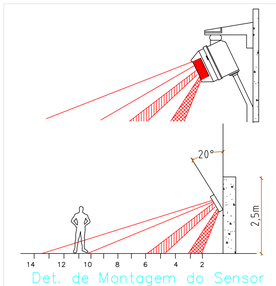

Det. de Montagem do Sensor

APROVAÇÃO

CONTINUAÇÃO DA OBRA

CENTRO DE CONVENÇÕES

Endereço: FAZENDA FONTES DO SABER, Nº S/N., CAMPUS UNIVERSITÁRIO, RIO VERDE - GO

PROJETO REDE ESTRUTURADA

Proprietário
UNI.RV-GO - CNPJ: 01.815.216/0001-78

Autor do projeto
ENG° ELETRICISTA: SIMONE DE ARAUJO MELO - CREA: 6.449-D/GO
email: eng.sa@hotmail.com - fone:(62) 99241-5613

Resp. Técnico pela obra

LOGOMARCA	DESCRIÇÃO DOS CONTEÚDOS: DETALHES		
	CONTEÚDO	AREA DO TERRENO ORIGINAL: X m²	FOLHA: 2/2
		AREA DO TERRENO PÓS DOAÇÃO: ---	
		AREA TOTAL DA CONSTRUÇÃO: 3.455,00 m²	
		AREA PERMEÁVEL: X m²	DATA: 18/02/2019
		ARQUIVO: UNI-R-RED DE SE	DESENHO: CARLOS